

NOTES

Traffic Control consists of all Standards to be paid as LUMP SUM per Section 701.
 Road Drainage is to be maintained during construction. Temporary culvert crossings may be required in accordance with Section 616.

Seeding Class 7 (Temporary) may be required as directed by the Engineer, up to 22.6 ACRE.

Kathleen Road, north of Yellow Brick Road, and Sourgum Road, the north/south portion, have been identified for use for this project's material hauling under the jurisdiction of the Perry County Highway Department. See Special Provisions for the Road Use Agreement that will be required. Compliance with the regulatory and permitting requirements of local road authorities is required for the satisfactory performance of the contract.

The Contractor shall notify in advance and coordinate with the Perry County Highway Engineer, Brian Otten, any temporary closure of Sourgum Road.

Refer to Sections 107.14, 107.15 and 170.16 of the Standard Specifications for the maintenance of traffic and public roads.

Legend

- 445 EXISTING CONTOUR
- 410 PROPOSED CONTOUR
- 410 PROPOSED SHOT ROCK CONTOUR
- NOTE: CONTOURS AT 5 FT INTERVALS
- PROPOSED CONSTRUCTION LIMITS
- BASILINE FOR CROSS SECTIONS
- CONTROL POINT

Control Point Information

POINT	EASTING	NORTHING	ELEVATION	DESCRIPTION
1208_No1	2,553,439.193	485,219.629	462.028	REBAR WITH CAP
1206_No2	2,549,393.845	484,664.488	443.394	REBAR WITH CAP
1211_No3	2,549,337.238	481,989.474	463.298	REBAR WITH CAP
1212_No4	2,550,962.699	481,948.321	457.091	REBAR WITH CAP
No5	2,553,355.453	483,622.608	457.087	REBAR WITH CAP

Fidelity No. 11-McElvain

4/9 7/12

5/10 8/13

6/11

Sheet Layout

Existing/Proposed

0 250 500

SCALE IN FEET

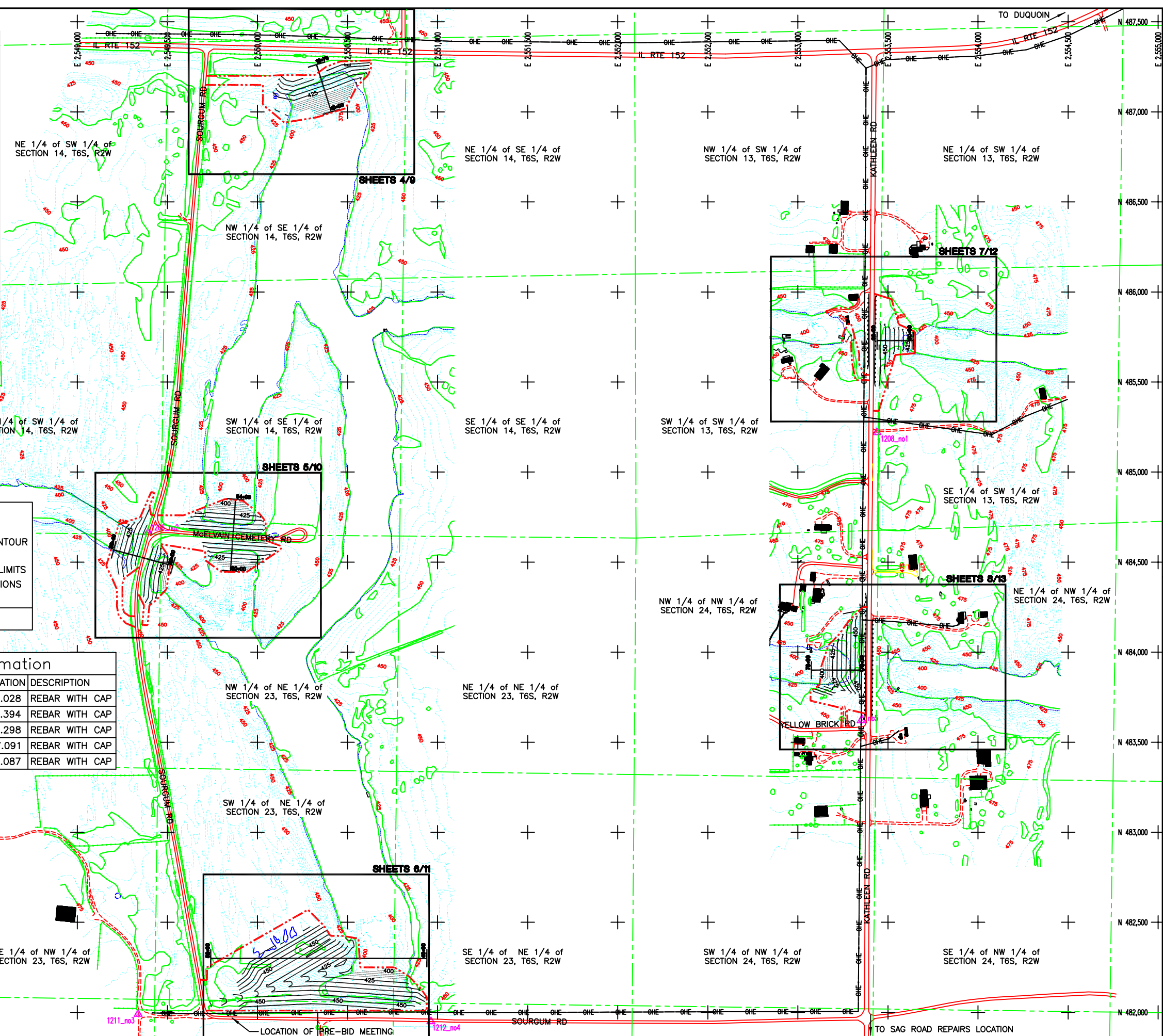

State of Illinois
 Department of Natural Resources
 Office of Mines and Minerals
 Abandoned Mined Lands Reclamation Division

Fidelity No. 11-McElvain Mine
 Group Reclamation Project
 AML-GPeE-2109
 Perry County

Drawn By : _____ Date : 4/18/2022
 Checked By : _____

Site Layout and Information

Sheet 3 of 42